



Let's build a roadside station!



Hokkaido Noboribetsu AKEBI Secondary School

Population transition & Number of people moving in and out

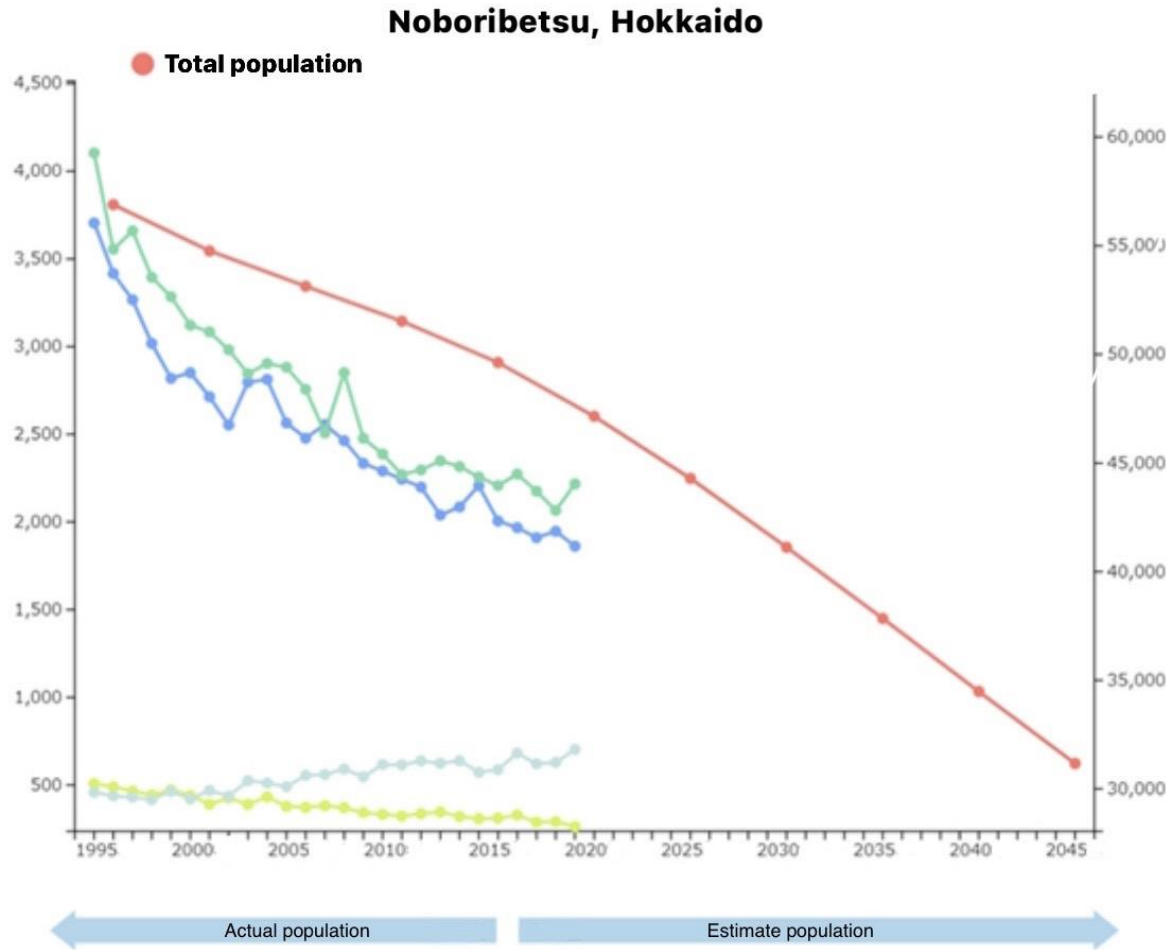

<https://resas.go.jp/population-composition/#/transition/1/01230/2015/2/6.357552004618084/43.748893665/143.87061755/->

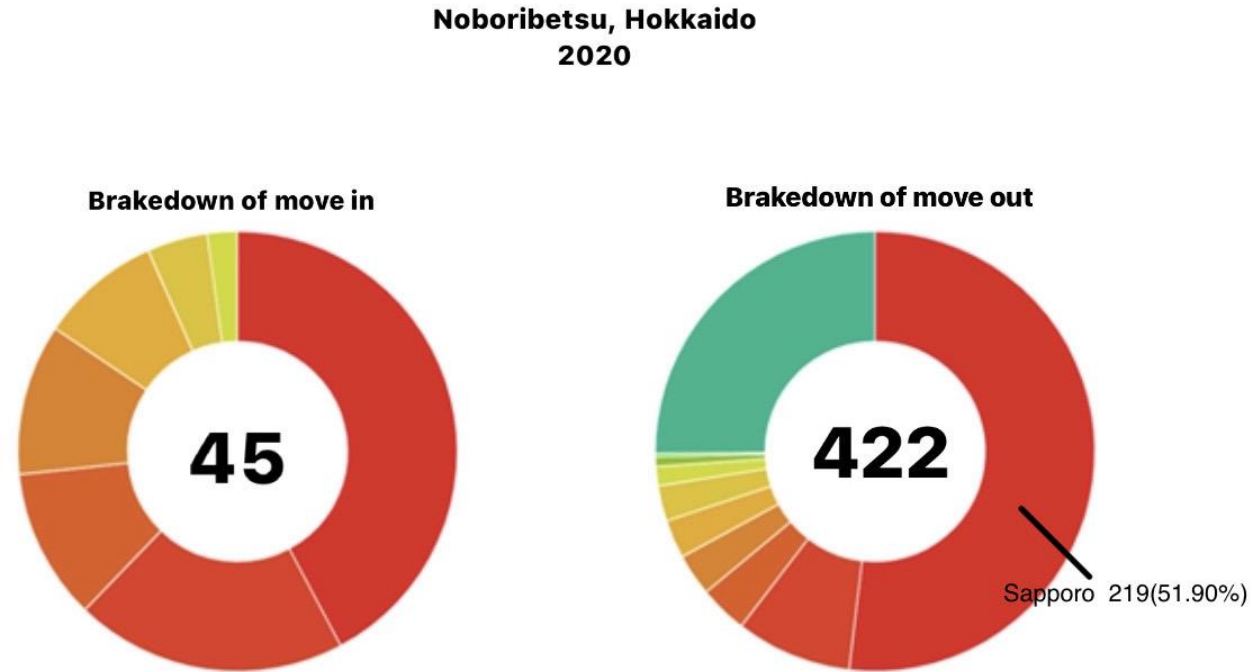

<https://resas.go.jp/population-society/#/fromTo/1/01230/2/1/1/2020/5.333900736553437/41.42090017812787/142.29371418128918>

Population transition & Number of people moving in and out

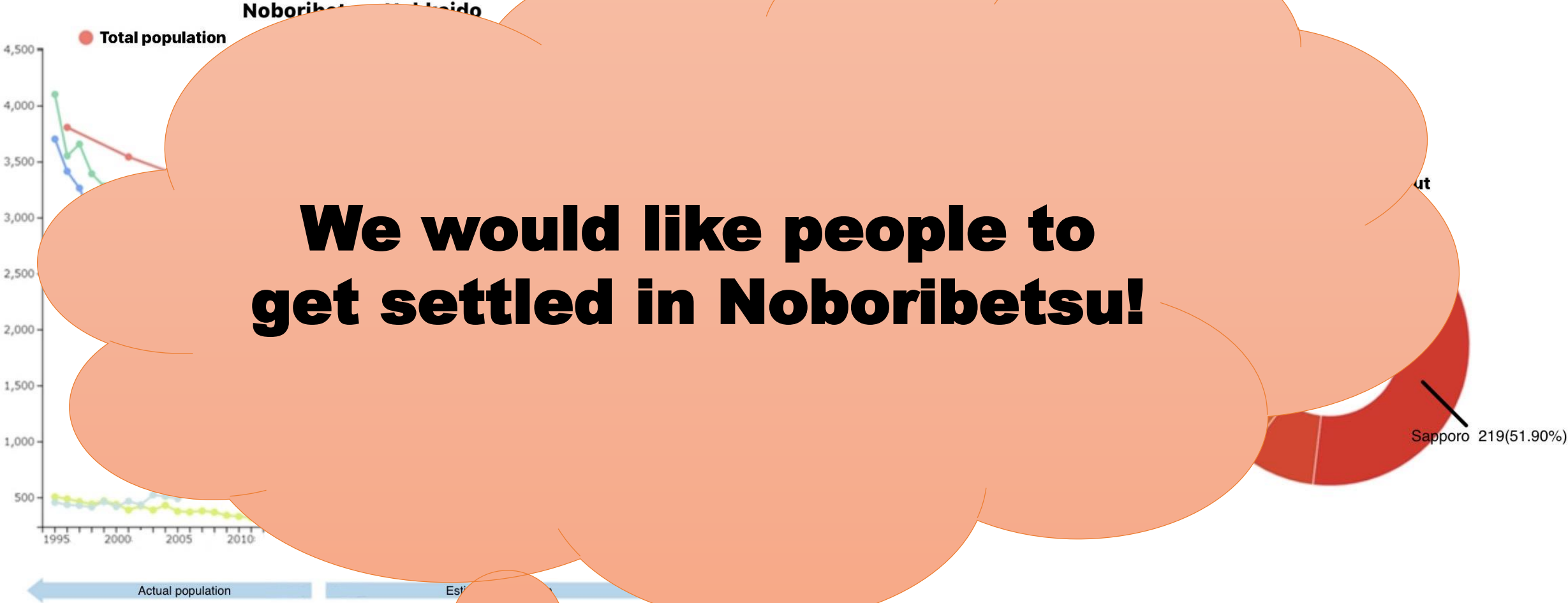

<https://resas.go.jp/population-composition/#/transition/1/01230/2015/2/6.357552004618084/43.748893665/143.87061755/>

<https://resas.go.jp/population-society/#/fromTo/1/01230/2/1/1/2020/5.333900736553437/41.42090017812787/142.29371418128918>



**We must build
a roadside station!**



Originality

TARGET

For tourists

Chitose
Utonai
Abuta
Niseco
Kuromatsunai
Eniwa

For locals

Date
Muroran
Toyoura
Mori
Makkari
Yakumo



TARGET

If combined!?



TARGET

Tourists × Locals

Creating the unknown with each other



Fisherman's market

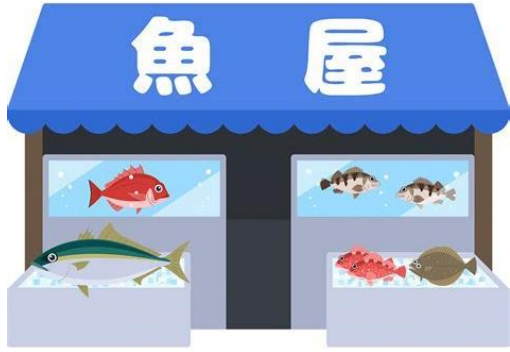

The space for special product



Rest area

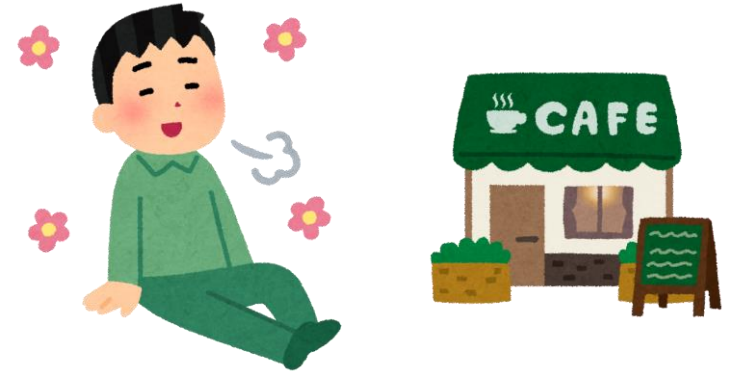

Trial class

Study room and workspace



Room for rent

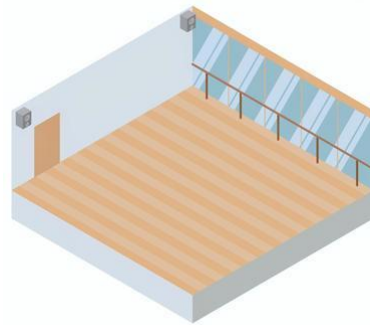

Photo spot



Hot spring



Outdoor playground



Foot baths and hand baths



BBQ site



Indoor playset



An easily accessible environment

Outdoor stage



Parking lot





Noboribetsu city hall

**Noboribetsu RAKUNOUKAN
NASUNOSACHIE Architectural design office
ACT NOW**

**Mr. Nakazawa
Mr. Susumago
Mr. Oouchi
Mr. Tanaka
Ms. Yoshida
Ms. Anada**

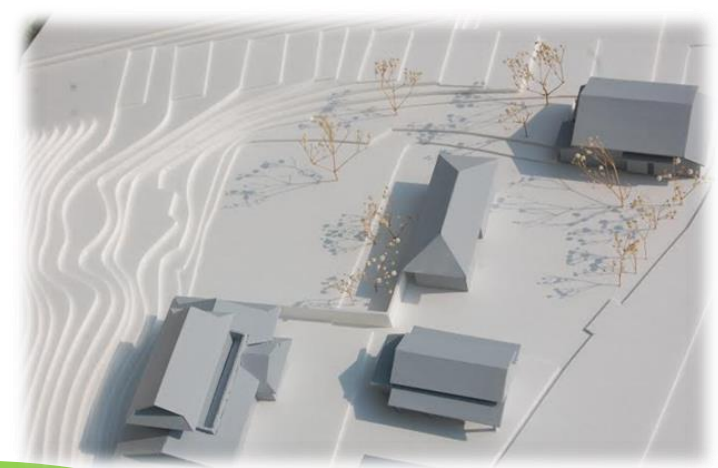

Proposal

Model

Presentation

Instagram



michinoekitateyou ▾ ⊕ ≡

 18 Posts 231 Followers 231 Following

未知の駅建てよう！
Product/Service

" Let's build an unknown (road) station!" hokkaido noboribetsu tomorrow we are exploring at secondary education school! We are currently working towards creating a proposal for the construction of the road station! Local people → tourists and tourists → I'm trying to make a place where all people who visit like that can experience the unknown! Please follow us!!
youtu.be/xgVGGgq_6t4
See Original

Edit Profile Ad Tools Insights

 work  FW  New





あけび
北海道登別明日中等教育学校

Thank you for listening!